

Proposed Roof Plan 1:100



Proposed South Facing Elevation 1:100



Proposed East Facing Elevation 1:100

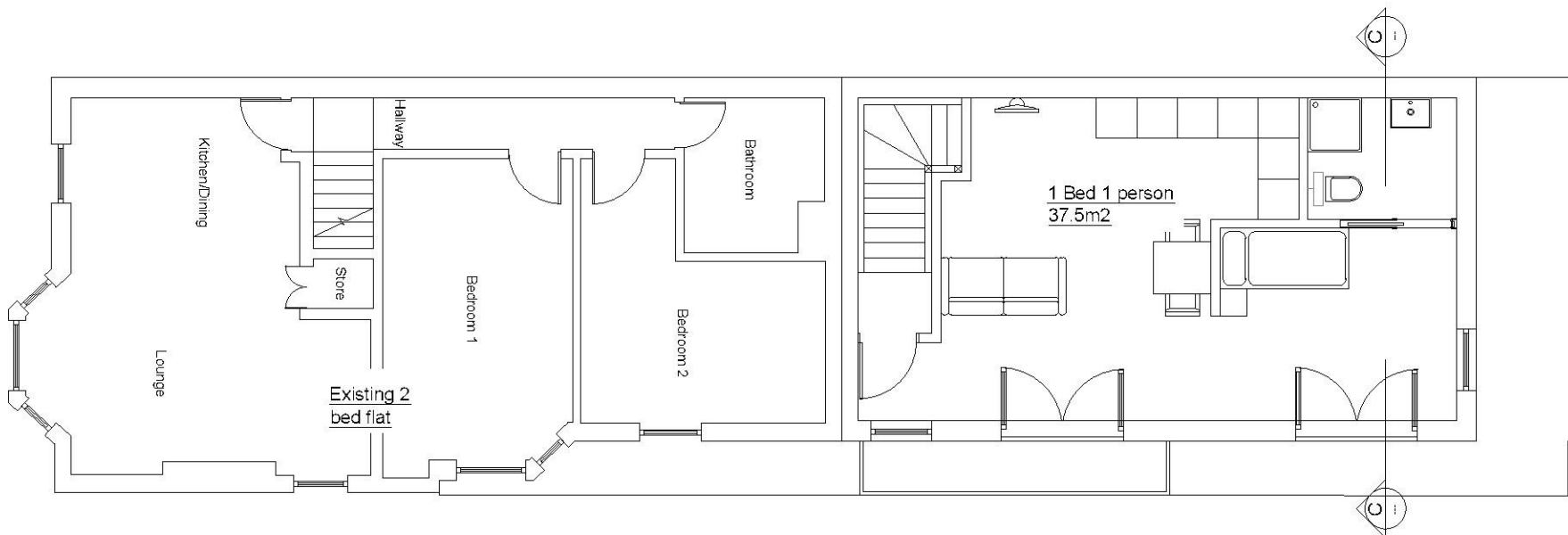

Proposed First Floor Plan 1:100



Proposed North Facing Elevation 1:100

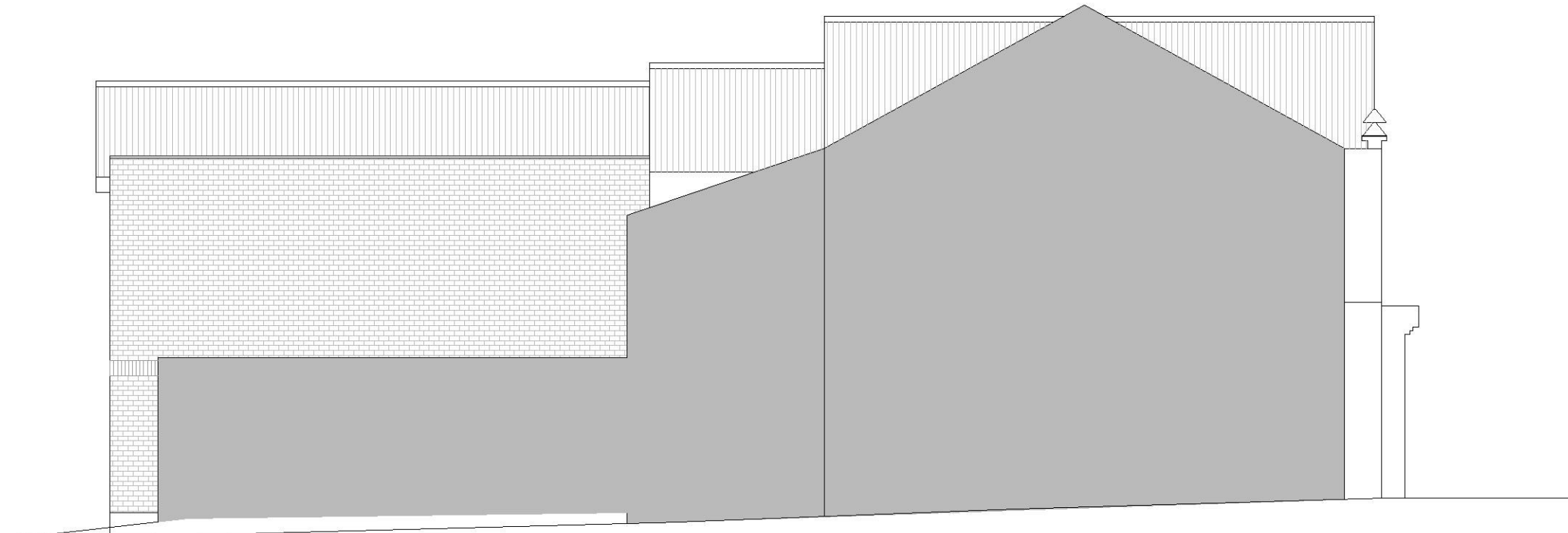

Proposed West Facing Elevation 1:100

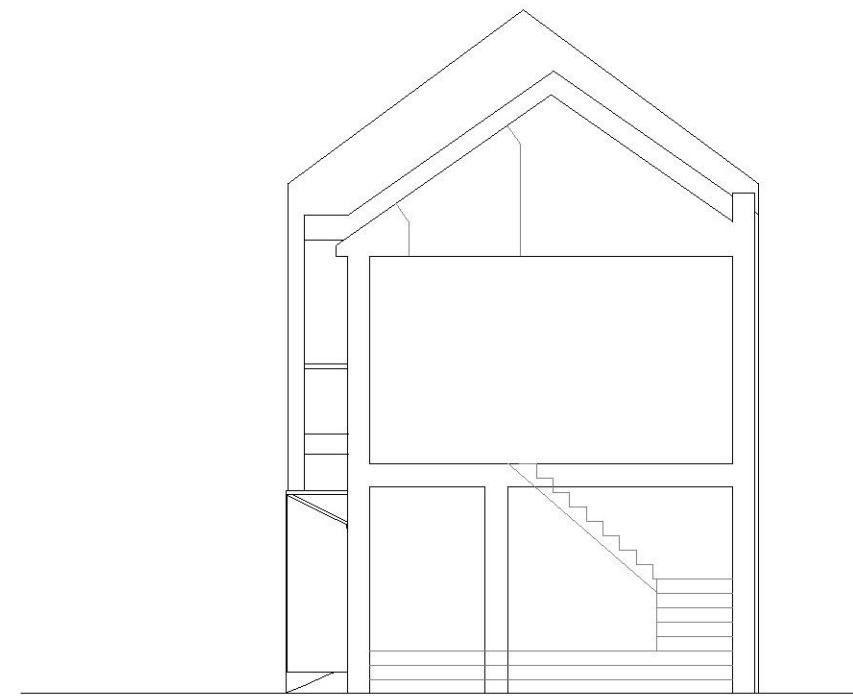

Proposed Section C 1:100

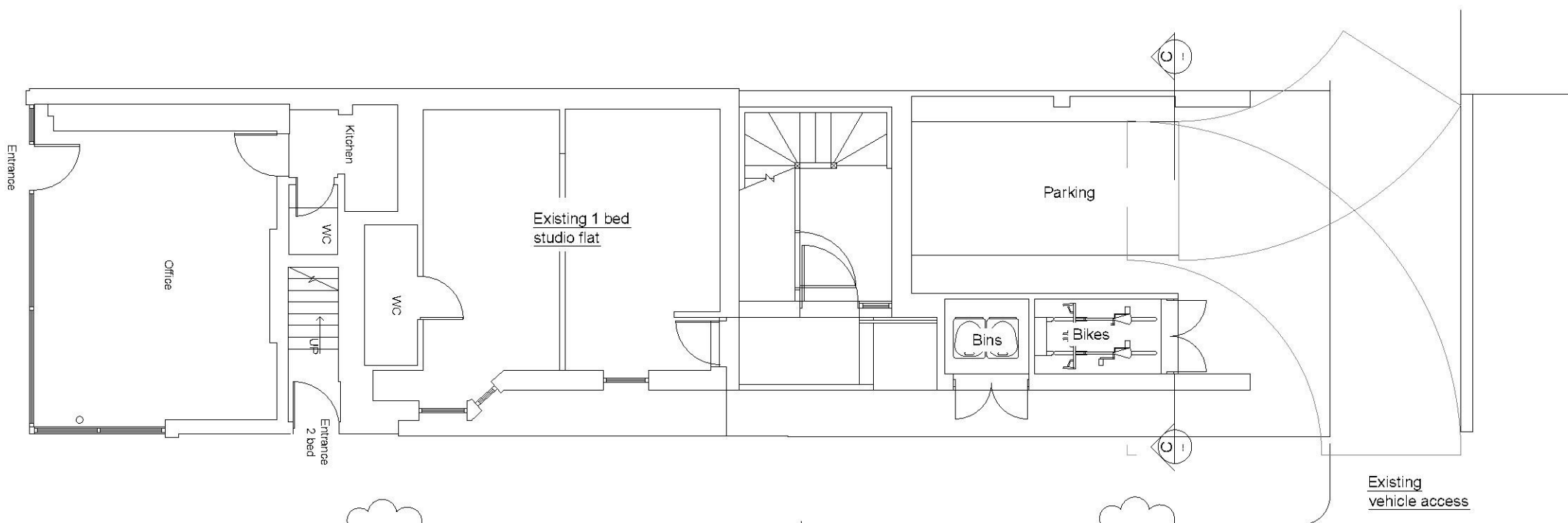

Proposed Ground Floor Plan 1:100



Proposed Location Plan 1:1250

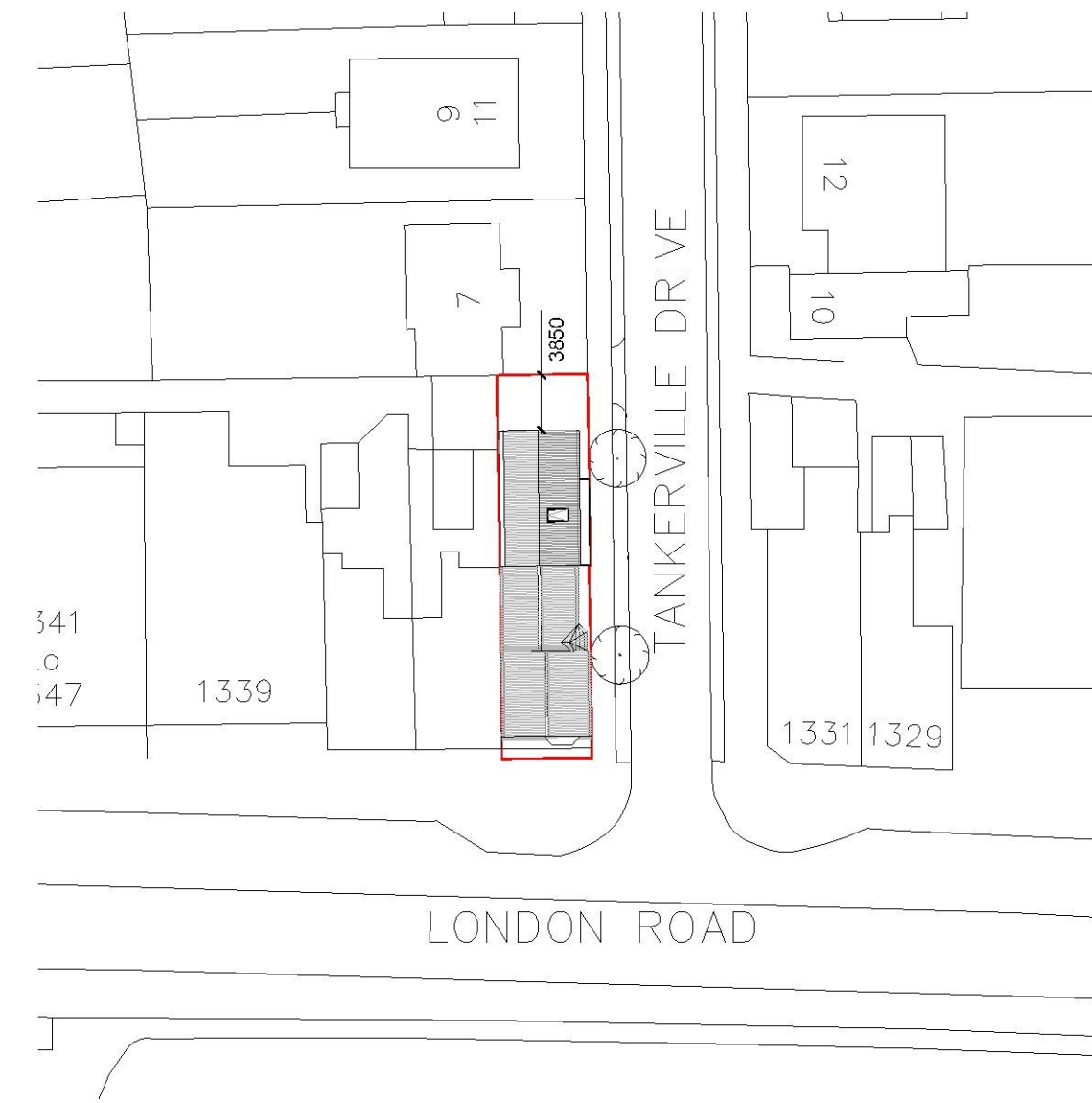

Proposed Block Plan 1:500

0	Revised Single Flat	ABO	12/12/2018
F	Car access amendment	WRS	30/10/2018
E	Crossover location - existing	DS	04/10/2018
D	Labels amendment for planning	WRS	01/10/2018
C	Planning Resubmission	ABO	20/09/2018
B	Planned roof scheme	WRS	12/09/2018
A	Outline amendment	WRS	13/06/2018
	Planning Submission	ABO	09/05/2018
Rev	Comment	By	Date

Stage: 3 - Developed Design	
Client: Mr Saunders	
Project: 1333 London Road Lough-on-Sea SS92AD	
Drawing Title: Proposed	
Drawing no: 493-P02	
Revision: 0	Drawn by: ABO, WRS
Project no: 493	Checked by: MS
Scale: 1:100, 1:500, 1:1250 @ A1	
SKARCHITECTS 853-855 London Road Westcliff-on-Sea SS9 9SL Tel: 01702 558250 Email: info@skarchitects.co.uk	
NB: Do not scale from this drawing. Drawing is for use in conjunction with all other issued drawings, documents and relevant consultants' information. All dimensions on this drawing take guidance from requirements only. All dimensions must be followed. This information is subject to Building Control requirements and the requirements of all relevant statutory authorities and service providers. © Skarchitects Ltd 2018	